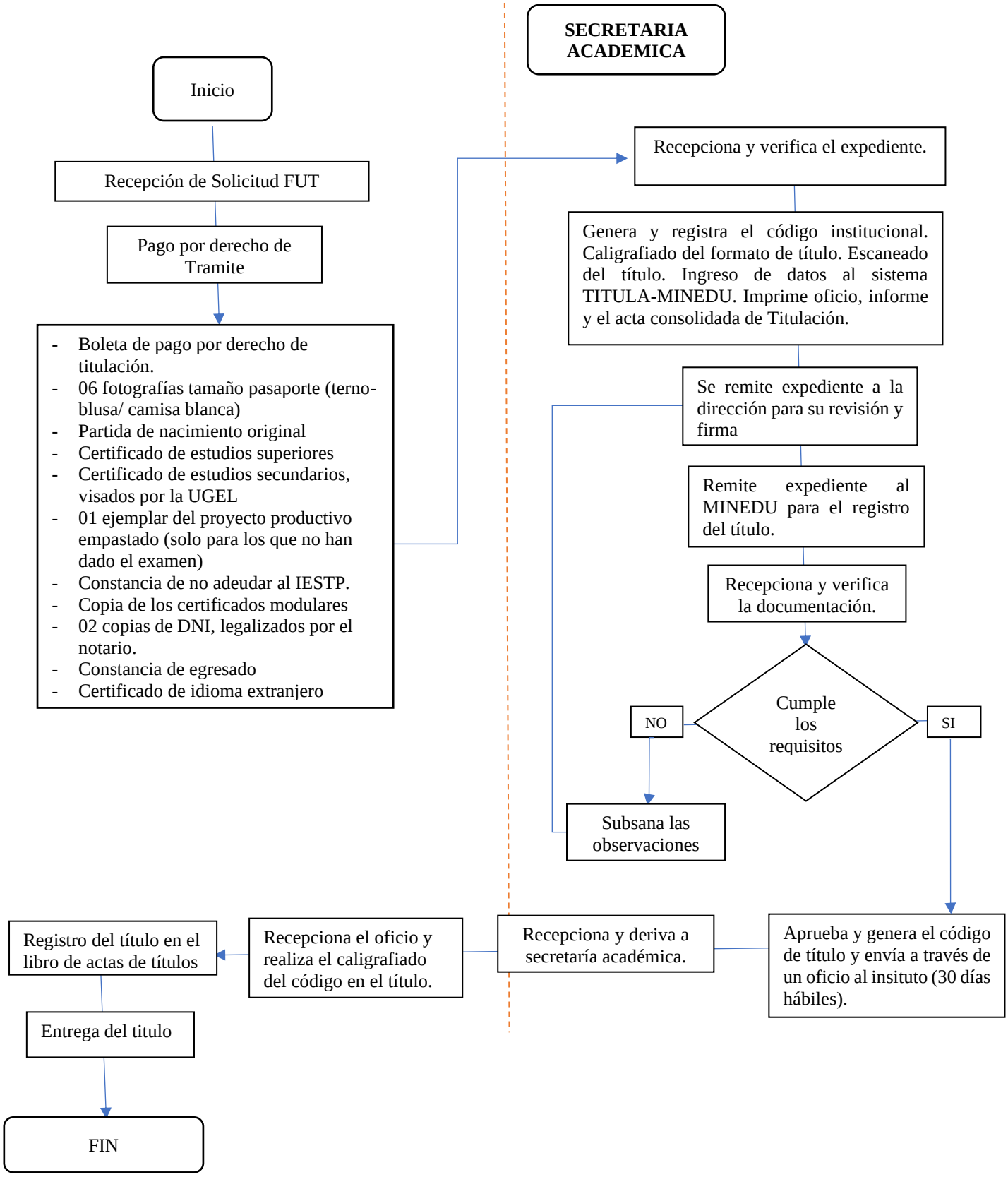PROCESO DE TITULACIÓN